

Annual Report

2020



Table of Contents

03	LETTER FROM THE EXECUTIVE DIRECTOR
04	GLIMPSES OF GRACE
05	A LEGACY OF GRACE
06-07	GIVERS OF GRACE
08-09	PATIENTS & FAMILIES
10-11	CELEBRATING GRACE
12	FINANCIAL SUMMARY
13	STATEMENT OF ACTIVITY
14	SOURCES & USES OF FUNDS
15	THE ROAD AHEAD



Letter from the Executive Director



DEAR FRIENDS OF HIS GRACE FOUNDATION,

THE COVID-19 PANDEMIC RENDERED US UNABLE TO WALK THROUGH THE DOORS OF THE BONE MARROW TRANSPLANT UNIT AT TEXAS CHILDREN'S HOSPITAL. WE FELT NOTHING LESS THAN HEARTBROKEN. AFTER 23 YEARS OF WITNESSING THE PROFOUND ISOLATION AND LONELINESS PATIENTS AND FAMILIES CAN FACE DURING THEIR STAY, THE THOUGHT OF THEIR SECLUSION INCREASING EVEN MORE FELT CRUSHING.

AT THE SAME TIME, WE FOUND JOY AND PURPOSE ARISING WITHIN US AS WE TOOK THE TIME TO REFLECT ON OUR MISSION AND SERVICES. DRAWING ON LONG-STANDING HGF VALUES LIKE COMPASSION, CREATIVITY, AND CARE, WE CONSIDERED HOW TO SUPPORT PATIENTS AND FAMILIES FROM AFAR. WE MET MORE FINANCIAL NEEDS THAN WE EVER HAVE IN A YEAR, LAUNCHED A CARE PACKAGE PROGRAM FOR PATIENTS AND THEIR SIBLINGS, AND RALLIED A HISTORIC LEVEL OF SUPPORT FROM FAMILIES OF FORMER PATIENTS AS THEY HOSTED AMAZON WISH LIST DRIVES AND FUNDRAISERS FOR FAMILIES CURRENTLY WHERE THEY ONCE WERE.

WE WILL REMEMBER 2020 AS DIFFICULT AND TRYING, TO BE SURE. BUT WE WILL ALSO REMEMBER IT AS A YEAR WHEN HGF'S ROLE WAS AS CLEAR AS COULD BE: TO ENSURE A LEGACY OF HOPE AND CARE, REGARDLESS OF THE CIRCUMSTANCES. BECAUSE OF SUPPORTERS LIKE YOU, WE WERE ABLE TO DO SO. WE HOPE YOU TAKE HEART IN THE PAGES THAT FOLLOW—THEY'RE FILLED WITH THE GOOD YOU BROUGHT ABOUT IN 2020.

THANK YOU, THANK YOU, THANK YOU.

Val Anderson

EXECUTIVE DIRECTOR



Glimpses of Grace



5,242 SNACKS AND TREATS PROVIDED
TO INPATIENT AND OUTPATIENT FAMILIES

1,317 MEALS PROVIDED FOR STAFF AND
PATIENT FAMILIES



1,057 PARKING PASSES FUNDED

1,000+ TOYS GIVEN VIA AMAZON WISH
LIST BY FRIENDS OF HGF



200 WEEKLY SHOPPING TRIPS FUNDED

150 CARE PACKAGES SENT TO PATIENTS,
CAREGIVERS, AND SIBLINGS



48 FAMILY IN NEED REQUESTS FULFILLED

41 ACTIVE VOLUNTEERS



38 WELCOME BASKETS DELIVERED

20 CHRISTMAS FAMILY WISHES FULFILLED



11 FAMILIES HOUSED

4 COLLEGE SCHOLARSHIPS AWARDED



A Legacy of Grace



A CLOSE NETWORK OF FAMILY AND FRIENDS SUPPORTED THE KILTZ FAMILY WHEN THEIR DAUGHTER, GRACIE, WAS TREATED FOR LEUKEMIA AT TEXAS CHILDREN'S HOSPITAL. GRACIE'S PARENTS, JOHN AND ERIN, THEN FOUNDED HIS GRACE FOUNDATION TO PROVIDE SIMILAR SUPPORT TO BONE MARROW TRANSPLANT PATIENTS AND FAMILIES. SINCE HGF'S INCEPTION, GRACIE'S STORY ANCHORED OUR MISSION TO ENSURE A LEGACY OF HOPE AND CARE FOR BMT PATIENTS AND FAMILIES.

ON SEPTEMBER 8, 2018, GRACIE'S LIFE ON THIS EARTH CAME TO AN END. WE MISS GRACIE EVERY DAY, AND COUNT IT A DEEP HONOR TO STEWARD HER LEGACY AS HIS GRACE FOUNDATION CONTINUES TO CARRY HER NAME.

Board of Directors

JOHN KILTZ
FOUNDER AND CHAIRMAN

ERIN KILTZ
FOUNDER AND MEMBER

VAL ANDERSON
EXECUTIVE DIRECTOR AND
MEMBER

JIM COFFEY
TREASURER AND MEMBER

JAMES ADAMS
MEMBER

CATHERINE MARQUIS
MEMBER

HUNTER SAGE
MEMBER

REBECCA GENTRY
EX OFFICIO REPRESENTATIVE
FROM THE JUNIOR LEAGUE OF HOUSTON

Staff Members

VAL ANDERSON
EXECUTIVE DIRECTOR

ANNA BOUCHER
PROGRAM DIRECTOR

LAUREL HENNING
BOOKKEEPER

ABBY PERRY
COMMUNICATIONS
COORDINATOR

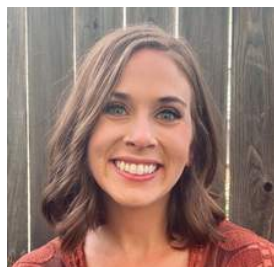

IN DECEMBER 2020, HIS GRACE FOUNDATION WELCOMED OUR FIRST EVER FULL-TIME PROGRAM DIRECTOR. ANNA BOUCHER IS A CERTIFIED CHILD LIFE SPECIALIST WHO HAS SERVED A VARIETY OF PATIENT POPULATIONS. WE ARE OVERJOYED TO HAVE HER ON THE HGF TEAM!



Givers of Grace

OUR GENEROUS SUPPORTERS HAVE ENSURED A LEGACY OF HOPE AND CARE DURING THIS TURBULENT YEAR. THANK YOU TO EVERYONE WHO HAS SUPPORTED BONE MARROW TRANSPLANT PATIENTS AND THEIR FAMILIES WITH HGF IN 2020.

\$25,000+

DAVID & LYNDA TAUBER

\$15,000+

MEMORIAL DRIVE PRESBYTERIAN CHURCH
TOMBALL REGIONAL HEALTH FOUNDATION

\$10,000+

DEACONS OF DEADWOOD
GEORGE & MARY JOSEPHINE HAMMAN FOUNDATION
THE HARRY S. & ISABEL C. CAMERON FOUNDATION
THOMAS A. MARTIN
THE SHRIEVE GROUP
STONELAKE CAPITAL PARTNERS, LLC
CHRISTY SWEENEY

\$5,000+

SCOTT & CARRIE CULBERSON
ENTERPRISE HOLDINGS FOUNDATION
GARY & MARIE GONZALEZ
HOLLY HARDY ESTATE
INLAND INSPECTIONS, LLC
THE JUNIOR LEAGUE OF HOUSTON, INC.
BEN & EMILY LOPEZ
JOE NEUMANN & PAMELA SHERIDAN NEUMANN
PERSONAL ADMINISTRATORS, INC.
PAUL & JOY POSOLI
WENDI POWELL
W. M. S. ENTERPRISES, LTD.

FEATURED SUPPORTERS: HOUSING

TWO CORPORATE PARTNERS MAKE HIS GRACE PLACE POSSIBLE THROUGH THE FACILITATION OF APARTMENTS FOR TEMPORARY, POST-TRANSPLANT HOUSING NEAR THE MEDICAL CENTER. IN 2020, STONELAKE CAPITAL PARTNERS AND CWS CORPORATE HOUSING PROVIDED HOUSING VALUED AT OVER \$100,000.

\$2,500+

BETH BAKER
JILL CADE
FIDELITY NATIONAL TITLE AGENCY, INC.
RICK HARMON
TOMMY HARRINGTON
JERRY & MARGARET JACKSON
JOHN & JAN LOPEZ
JONNY & MELISSA MIDKIFF
CAROLYN MOORE
MACKENZIE NEUMANN & GRAYCE NIXON
MICHAEL & FIONA ODEYOMI
TOUG & LINDSEY PLILAR
ALMA PADILLA
NETWORK FOR GOOD: HGF FACEBOOK FRIENDS
SOMETHING ABUNDANT MINISTRIES
GREG & SHELLEY SHARP
THE SOLOMON FAMILY FUND
BRIAN SUTER

FEATURED SUPPORTERS: MEALS

THROUGHOUT 2020, LITTLE MATT'S AND LOPEZ MEXICAN RESTAURANT PROVIDED MEALS FOR BONE MARROW TRANSPLANT UNIT STAFF WORKING HARDER THAN EVER DURING COVID-19.

\$1,000+

AMERICAN FIDELITY COLLEAGUES
JENN ANDERSON
BENEVITY COMMUNITY IMPACT FUND
BRIAN BAUMLER
ROY CARPENTER
STEVE DAWSON
DAVID FERGUSON
ERIC GIL
SCOTT GUSTAFSON
INSPERITY
JENNIFER WILKS FOUNDATION
JENNIFER KOELM
ROBERT & PAMELA KRANCE
ANTHONY LAMBERT
DAVID PARIS
PEARLAND HOUSE CONCERTS
HUNTER & DOMINIQUE SAGE
LARRY SHINN
SHORT BENEFIT SERVICES
DAN & CAROL TAYLOR
TCH NURSES "RACE FOR HIS GRACE"
USBORNE PUBLISHING
WADECON, LLC
ANDREA WITTRICK
JAMES C. & JANICE K. WITTRICK FOUNDATION

\$500+

DANETTE BITEL
JOHN BLACK
JAMES & PATRICIA CLEARY
CWS APARTMENT HOMES, LLC
MIKE & CAROLYNE DIGEL
QUINTIN DURRETT
TERRIE FLEMING
JOHN & CLAUDIA GATTIS
ROBERT HALLUMS
ED & BETTY HUDSON
JOHN & ERIN KILTZ
BEN CORBIN & CINDY KROTH
DOUG & ALICE LAGUARTA
JOSHUA & RACHEL LAKE
ALEXANDER MARQUIS
TOMMY & LAURA MARTINEZ
DONNA MIZELL
SARA MULLINS
JARED & ABBY PERRY
PURCELL WEB DEVELOPMENT
ROBERT HALF
ZACHARY ROGAN
SHARON RUNDALL
SHANNON SCHORLEMMER
ROBERT & CAROL SMITH
SARAH STOWELL
CHRISTOPHER TUCKER
STEPHANIE WILLIAMS
BRADLEY J. WILSON
JACK YARBROUGH

IN-KIND SUPPORTERS

JAMES ADAMS | OLIVIA ANDERSON | ERIC ARNOLD | FELICIA BAKER | MATT & KATHE BAKER
PEGGY BARNETTE | THE BAYEH FAMILY | KIMBERLY BILSKY | CAPITAL HEALTHCARE PLANNING
CAROL BISHOP | THE BROWN FAMILY | CHRISTI CARLSON | CHALK'S AUTO PARTS
MIKE & LAUREN DIETRICH | REBECCA CHEN | JACQUELYN COUTURE | GINA DALFONZO
BECKY DECKER | DORMIE NETWORK | THE DRUCKENBRODT FAMILY | MARK & CHARON EDGINGTON | FOLDOLOGY
JENNIFER FRANCOIS | JOHN & CLAUDIA GATTIS | MATT & LEIGH GOSE | REBECCA WITTRICK GREEN
RODNEY & JOANNE GREENFIELD | LISA HARDEE | TOMMY HARRINGTON | STEPHANIE HAYDEN | DEBBIE INGRAM
GARRETT & TAMI JOHNSON | DOUG & ALICE LAGUARTA | KATHLEEN LANCASTER | STEPHANIE LARA | STEPHANIE LEE
LITTLE MATT'S | GAIL LLOYD | JAN LOPEZ | CATHY MARQUIS | THE MARTIN FAMILY | MAHLON'S MISSION | LEON MIER
TINA MILLS | JOCELYN MORGAN | BEATRICE MOSELEY | ANGIE MURILLO | ALLISON OFFTERDINGER | ALMA PADILLA
JARED & ABBY PERRY | ASHLEY PETERS | JUDI PETERS | PAUL & JOY POSOLI | REDDY & NEUMANN, P.C.
REDEMPTION CHURCH | BIANCA ROMERO & USBORNE PUBLISHING | SEBASTIAN ROMERO | GUS & JAMIE ROUX | STACY SCHUKAR
TAMI SINGLETARY | SISTERHOOD OF QUILTERS | STANTON FAMILY | STILL RISING FOUNDATION | STUFF THE SLEIGH
MARIA TAMAYO | TEAM FRANKY | LINDSEY THOMSON | TOMBALL BIBLE CHURCH | WARRIORS FOR JOEY
RYAN WICK | KELLER WILLIAMS PREMIER REALTY



Patients & Families



JULIA CATE HAD SWOLLEN LYMPH NODES. SHE HADN'T BEEN ACTING SICK, BUT LABS TOLD HER PARENTS, JESSICA AND CHUCK, AN UNEXPECTED STORY. JULIA CATE HAD T-CELL ACUTE LYMPHOCYTIC LEUKEMIA (T-ALL).

MONTHS OF TREATMENT FAILED IN CURING JULIA CATE'S CANCER. DOCTORS TRIED A NEW DRUG AND, FINALLY, JULIA CATE WENT INTO REMISSION. SHE CHECKED IN FOR HER BONE MARROW TRANSPLANT JUST TWO WEEKS LATER.

CAMILLE, JULIA CATE'S TEN-YEAR-OLD SISTER, HAD PRAYED THAT SHE COULD BE THE BONE MARROW MATCH FOR HER SISTER. MUCH TO CAMILLE'S JOY, THE DOCTORS DECLARED HER A TEN-OUT-OF-TEN MATCH FOR JULIA CATE.

HGF PROVIDED AN APARTMENT TO JULIA CATE'S FAMILY SO THAT THEY COULD HAVE A HOME AWAY FROM HOME WHILE JULIA CATE RECOVERED FROM HER TRANSPLANT. WHEN HURRICANE LAURA HIT, JULIA CATE'S FAMILY HAD TO EVACUATE THEIR HOME. SCHOOL WAS DELAYED DUE TO THE NATURAL DISASTER, SO JULIA CATE'S SIBLINGS GOT TO STAY WITH HER AND HER MOM FOR SIX WEEKS STRAIGHT.

JESSICA SAID OF THE APARTMENT, "I FEEL LIKE IT WAS HARDLY EVEN A SACRIFICE."



IN THE SIXTH GRADE, CHRISTIAN WAS DIAGNOSED WITH STAGE FOUR ANAPLASTIC LARGE CELL LYMPHOMA AND SPENT THE YEAR IN AND OUT OF THE HOSPITAL. BY EIGHTH GRADE, CHRISTIAN WAS BACK AT SCHOOL AND PLAYING SPORTS. BUT HIS CANCER RETURNED DURING HIS SOPHOMORE YEAR.

CHRISTIAN'S DOCTORS DECIDED TO ENROLL HIM IN A PHASE 1 DRUG TRIAL. HE REMEMBERS ASKING HIS GRACE FOUNDATION TO BRING HIM THE SAME THING THAT HE WROTE ON HIS SHOPPING LIST EVERY WEEK — RAMEN NOODLES.

"WHEN YOUR BLOOD COUNTS GET REALLY LOW, YOUR BACTERIA TAKE OVER," CHRISTIAN EXPLAINED. "SO I HAD INCREDIBLY PAINFUL MOUTH SORES. THE WARMTH OF THE BROTH FELT SO GOOD."

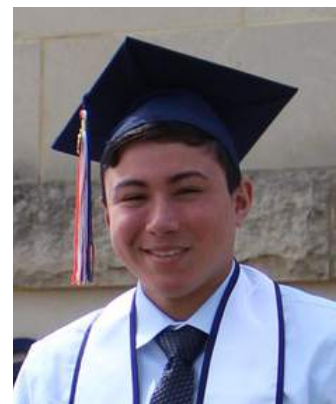

ON AUGUST 8, 2015, CHRISTIAN RECEIVED A BONE MARROW TRANSPLANT FROM HIS BROTHER, JONATHAN.

NOW, CHRISTIAN IS A GRADUATE OF THE UNIVERSITY OF TEXAS AT SAN ANTONIO WHERE HE MAJORED IN BIOCHEMISTRY. GRADUATING DURING A GLOBAL PANDEMIC ISN'T IDEAL, BUT REGARDLESS OF WHERE CHRISTIAN ENDS UP IN HIS NEXT SEASON OF LIFE, HE WANTS TO TELL PEOPLE ABOUT HIS EXPERIENCE WITH CANCER.

"I LOVE TO EDUCATE PEOPLE," CHRISTIAN SAID. "AND I THINK MY EXPERIENCE IS SOMETHING I SHOULD BE PROUD OF. I OVERCAME ADVERSITY. AND I WANT PEOPLE TO KNOW ABOUT THE LOVE AND CARE I RECEIVED."



HIGH SCHOOL SOPHOMORE **SOPHIE**—SUFFERING FROM HEADACHES, NAUSEA, AND SEEING BLACK SPOTS—SHOWED UP AT THE TCH ER WITH A CT SCAN IMAGE. AFTER A BIOPSY, SURGERY, A PINEALOBLASTOMA DIAGNOSIS, AND RADIATION, SOPHIE WAS ADMITTED TO A ROOM ON THE BMTU.

“THERE WAS THIS BASKET OF STUFF!” SOPHIE SAID OF HER HGF WELCOME BASKET. “THEY WERE SUCH GOOD THINGS—EVERYTHING WE NEEDED.”

SOPHIE SAID THAT THE BREAKFASTS HOSTED BY HGF ENCOURAGED HER MOM TO LEAVE THE HOSPITAL ROOM, EAT A FULL MEAL, AND TALK WITH OTHERS.

“Y’ALL DIDN’T KNOW US BUT IT DIDN’T MATTER. YOU SUPPORTED US,” SOPHIE SAID.

SEVEN YEARS LATER, SOPHIE HAS MOVED INTO THE “LONG TERM SURVIVOR” CATEGORY AND GRADUATED FROM NURSING SCHOOL. EVENTUALLY, SHE HOPES TO PRACTICE AT TCH, SERVING PATIENTS RIGHT WHERE SHE WAS. AND HOW DOES SHE FEEL ABOUT GRADUATING DURING A PANDEMIC?

“I’M READY TO START WORKING,” SOPHIE SAID. “THIS IS WHAT I WAS MEANT TO DO.”



ON NOVEMBER 26, 2018, EVERYTHING CHANGED IN NINE-YEAR-OLD SAWYER’S LIFE. THE SCHOOL NURSE CALLED HIS MOM CONCERNED BY A JAUNDICED HUE TO HIS SKIN. AFTER A FEW DAYS OF PEDIATRICIAN VISITS, A HIGH FEVER, AND EXTREME LETHARGY, SAWYER WAS ADMITTED TO THE HOSPITAL, ULTIMATELY RECEIVING A HEMOPHAGOCYTIC LYMPHOHISTIOCYTOSIS (HLH) DIAGNOSIS.

SAWYER BEGAN SEVERAL MONTHS OF INTENSE TREATMENTS. HIS BELOVED PIGGIE (PICTURED) STAYED BY HIS SIDE FOR EVERY APPOINTMENT. SAWYER ENTERED REMISSION AND PREPARED TO ENTER MIDDLE SCHOOL. BUT THEN, HE BECAME VERY SICK. DEVASTATINGLY, HE WAS DIAGNOSED WITH ACUTE LYMPHOCYTIC LEUKEMIA.



SAWYER WOULD NEED A BONE MARROW TRANSPLANT.

WITH PIGGIE IN HAND, SAWYER AND HIS MOM, JO ANN, MOVED TO HOUSTON FOR TREATMENT AT TEXAS CHILDREN’S. HIS GRACE FOUNDATION PROVIDED AN APARTMENT FOR THEM TO MOVE INTO, AND THEN COVID-19 HIT. SAWYER’S DAD AND BROTHERS JOINED JO ANN AND SAWYER AT THE APARTMENT SO THEY COULD WEATHER THE SEASON TOGETHER.

“I DON’T KNOW WHAT WE WOULD DO WITHOUT HIS GRACE,” SAID JO ANN. “BECAUSE OF THE APARTMENT PROVIDED BY HIS GRACE, OUR FAMILY CAN BE ALL TOGETHER AS WE ‘SHELTER IN PLACE’ ...THIS FORCED TOGETHERNESS IS THE BEST GIFT OUR FAMILY COULD RECEIVE.”

IN DECEMBER 2020, SAWYER WAS OFFICIALLY DECLARED CANCER FREE.

Celebrating Grace

HOPE AND CARE ON THE BMTU



22ND ANNUAL CHARITY GOLF TOURNAMENT



HOLIDAY TOY DRIVES AND DELIVERIES



2020 Financial Summary

THE GENEROSITY OF DONORS AND PARTNERS EMPOWERS US TO PROVIDE THE GOVERNANCE, COMPLIANCE, PROGRAMMING, COLLABORATION, AND LEADERSHIP NEEDED TO PROVIDE PHYSICAL, EMOTIONAL, AND FINANCIAL SUPPORT TO THE PATIENTS AND FAMILIES OF THE BONE MARROW TRANSPLANT UNIT AT TEXAS CHILDREN'S HOSPITAL.

STATEMENT OF FINANCIAL POSITION

ASSETS

CASH AND CASH EQUIVALENTS	\$ 386,562
FIDELITY INVESTMENTS	\$1,534,530
ENDOWMENT FUND	-
PETTY CASH	-
TOTAL ASSETS	\$1,921,092

LIABILITIES

PAYROLL TAXES	-
OTHER LIABILITIES	-
TOTAL EXPENSES	\$0

EQUITY & NET INCOME

BEGINNING RETAINED EARNINGS	\$1,773,291
NET INCOME (LOSS)	\$ 147,801
TOTAL LIABILITIES/EQUITY	\$1,921,092

STATEMENT OF ACTIVITIES

PUBLIC SUPPORT AND REVENUE

PUBLIC DONATIONS	\$113,840
IN-KIND DONATIONS	\$137,079
GRANTS	\$103,151
FUNDRAISING EVENTS	\$153,100
OTHER INCOME	\$ 71,330
TOTAL PUBLIC SUPPORT AND REVENUE	\$578,500

EXPENSES

PROGRAM SERVICES	
PROGRAM IMPLEMENTATION	\$256,152
AGENCY/SUPPORT/SERVICES/TECH.	\$ 64,902
PROGRAM STAFF PAYROLL	\$ 55,176
SUPPORT SERVICES	
MANAGEMENT AND GENERAL	\$ 16,130
FUNDRAISING	\$ 85,085
TOTAL EXPENSES	\$477,445

3%
Management Cost

WE WORK DILIGENTLY TO STEWARD OUR RESOURCES WELL.

Sources & Uses of Funds

Funding Sources

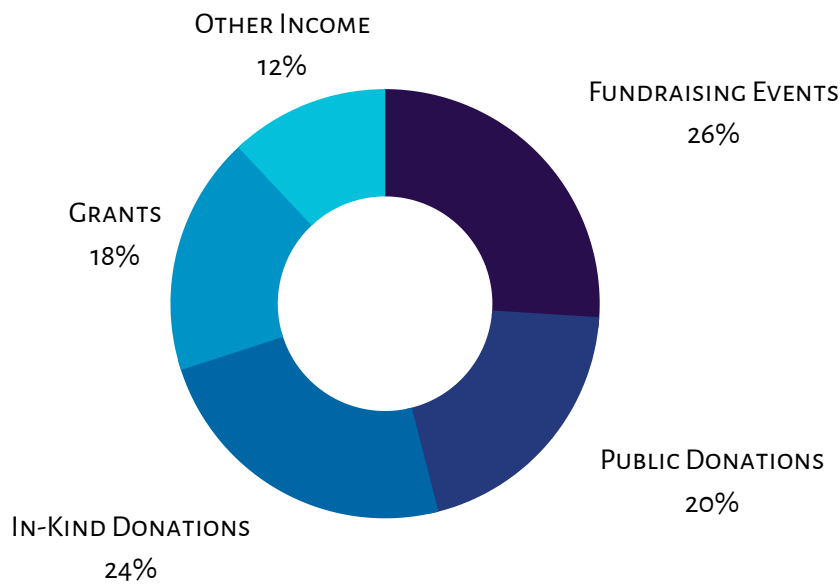

Funding Uses*

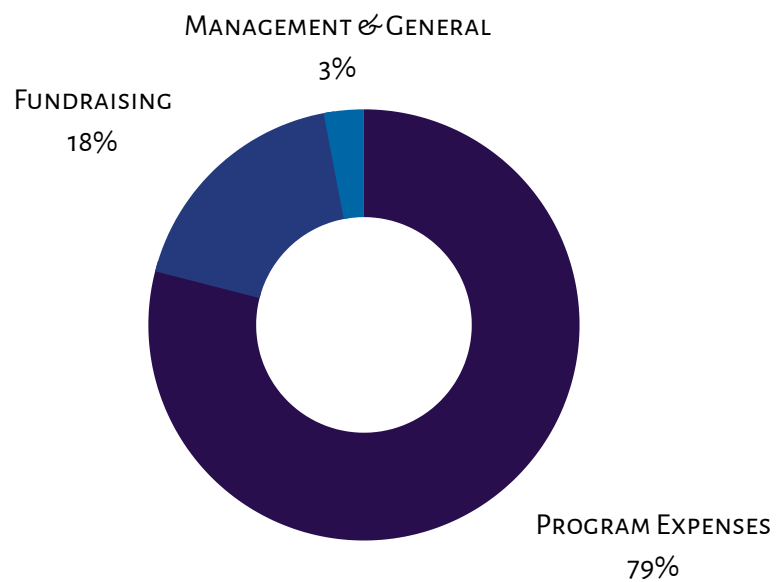

* PROGRAM EXPENSES CONSIST OF PROGRAM IMPLEMENTATION (68%), AGENCY SUPPORT SERVICES (17%), AND PROGRAM STAFF PAYROLL (15%).

The Road Ahead



AFTER A YEAR OF SO MUCH UNCERTAINTY AND SO MANY UNKNOWNNS, WE ARE:

LONGING TO RETURN TO THE BONE MARROW TRANSPLANT UNIT, A DESIRE THAT IS ONLY OUTMATCHED BY OUR WILLINGNESS TO DO WHATEVER IT TAKES TO KEEP PATIENTS AND CAREGIVERS AS SAFE AS POSSIBLE. WE HOPE 2021 WILL ALLOW OUR REGULAR SERVICES — DROPPING OFF TAILORED WEEKLY SHOPPING, SERVING MEALS, AND PERSONALLY DELIVERING WELCOME BASKETS.

DOING EVERYTHING IN OUR POWER TO ENSURE THAT THE CHILDREN AND FAMILIES WE SERVE KNOW THEY ARE NOT ALONE. WE SEE THEIR NEEDS NOT AS A BURDEN, BUT AS AN INVITATION TO BRING ABOUT MORE HOPE AND CARE IN THE WORLD. UNTIL WE CAN RETURN TO THE BMTU, WE ARE FOCUSED ON CREATIVE AND CONSISTENT WAYS TO SERVE FAMILIES.

ADDING ANOTHER APARTMENT UNIT TO OUR HIS GRACE PLACE TEMPORARY HOUSING PROGRAM, BRINGING OUR TOTAL NUMBER OF UNITS UP TO FIVE.

EXPANDING OUR ENRICHMENT INITIATIVE THROUGH HANDS-ON ACTIVITIES LIKE KIWICo CRATES AND YOUNG, WILD & FRIEDMAN SENSORY KITS. AS CHILD LIFE ACTIVITY COORDINATOR ALLEGRA ABBEY SAID, “IT HAS BEEN A JOY TO WATCH THESE AMAZING KIDS EXCEL AND SHINE BRIGHTLY USING THESE ENRICHING OPPORTUNITIES GRACIOUSLY PROVIDED BY HGF.”

DEVELOPING A SERIES OF WORKSHOPS AND A SUPPORT GROUP. CHILDREN WHO HAVE STRUGGLED WITH ONGOING CRITICAL ILLNESSES NEED SUPPORT TO GROW SOCIALLY AND EMOTIONALLY. WITH THIS IN MIND, HGF IS ESTABLISHING A SERIES OF INTERPERSONAL SKILLS AND FUNDAMENTALS WORKSHOPS. CLASSES WILL FOCUS ON TOPICS SUCH AS COLLEGE TESTING AND APPLICATION SUPPORT, FINANCIAL MANAGEMENT, AND CAREER READINESS.

WE ARE FULL OF HOPE — RESTING ASSURED THAT THERE IS NO MOUNTAIN TOO HIGH FOR GRACE TO CLIMB.

YOU CAN GIVE GRACE TODAY
AT HISGRACEFOUNDATION.ORG



HIS GRACE FOUNDATION
2449 SOUTH BOULEVARD, STE 105
HOUSTON, TX 77098
INFO@HISGRACEFOUNDATION.ORG